

Appendix 1

TOWN AND COUNTRY PLANNING ACT 1990 Town and Country Planning (Tree Preservation) (England) Regulations 2012

Tree Preservation Order (175) 2020

Tree/s on land at Land Off The Droitwich Road, Feckenham

Redditch Borough Council in exercise of the powers conferred on them by section 198 of the Town and Country Planning Act 1990 make the following Order

1. This Order may be cited as **Tree Preservation Order (175) 2020**

Interpretation

2.— (1) In this Order “the authority” means Redditch Borough Council.

(2) In this Order any reference to a numbered section is a reference to the section so numbered in the Town and Country Planning Act 1990 and any reference to a numbered regulation is a reference to the regulation so numbered in the Town and Country Planning (Tree Preservation)(England) Regulations 2012.

Effect

3.— (1) Subject to article 4, this Order takes effect provisionally on the date on which it is made.

(2) Without prejudice to subsection (7) of section 198 (power to make tree preservation orders) or subsection (1) of section 200 (tree preservation orders: Forestry Commissioners) and, subject to the exceptions in regulation 14, no person shall—

- (a) cut down, top, lop, uproot, wilfully damage, or wilfully destroy; or
- (b) cause or permit the cutting down, topping, lopping, uprooting, wilful damage or wilful destruction of,

any tree specified in the Schedule to this Order except with the written consent of the authority in accordance with regulations 16 and 17, or of the Secretary of State in accordance with regulation 23, and, where such consent is given subject to conditions, in accordance with those conditions.

Application to trees to be planted pursuant to a condition

4. In relation to any tree identified in the first column of the Schedule by the letter “C”, being a tree to be planted pursuant to a condition imposed under paragraph (a) of section 197 (planning permission to include appropriate provision for preservation and planting of trees), this Order takes effect as from the time when the tree is planted.

Dated this 10th July 2020

Signed on behalf of Redditch Borough Council

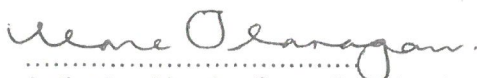

Authorised by the Council to sign in that behalf

First Schedule

Trees specified individually

(encircled in black on the map)

<u>No. on Map</u>	<u>Description</u>	<u>NGR</u>	<u>Situation</u>
T1	Walnut	400641-261301	South-West quadrant of the site

Trees specified by reference to an area

(within a dotted black line on the map)

NONE

Groups of Trees

(within a broken black line on the map)

<u>No. on Map</u>	<u>Description</u>	<u>NGR</u>	<u>Situation</u>
G1	1 x Yew 8 x Hazel stools	400678-261316	Eastern boundary of site

Woodlands

(within a continuous black line on the map)

<u>No. on Map</u>	<u>Description</u>	<u>NGR</u>	<u>Situation</u>
-------------------	--------------------	------------	------------------

NONE

near Uxanagon
10 July 2020.

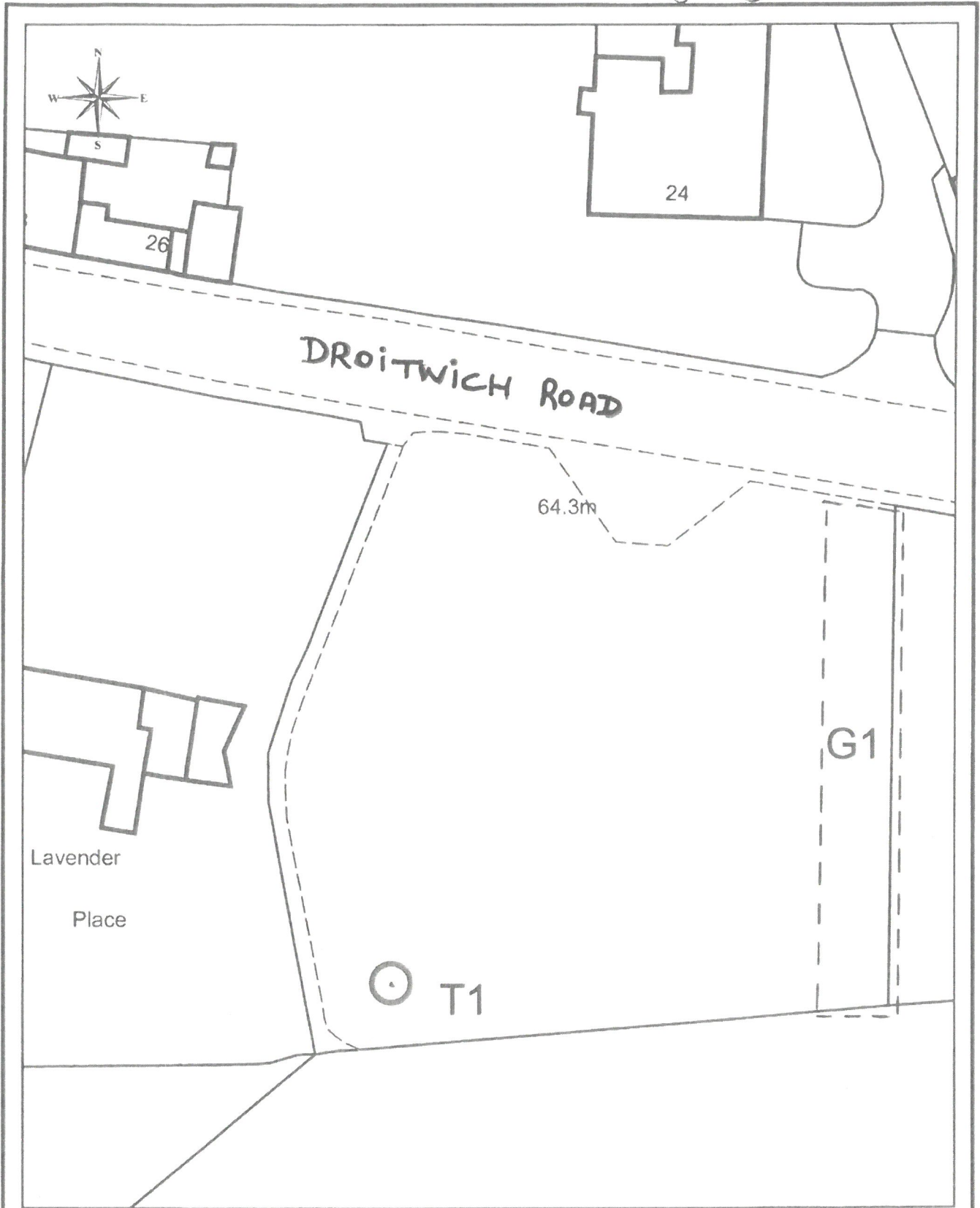

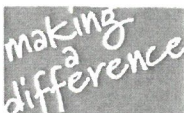
REDDITCH BOROUGH COUNCIL  www.redditchbc.gov.uk	Redditch Borough Council Tree Preservation Order (175) 2020		Engineering and Design Services Town Hall Walter Stranz Square Redditch Worcs B98 6AH <small>© Crown Copyright and database rights 2020 Ordnance Survey 100024252</small>
	Project:	Drawn: G.B.	
	Drawing:	Scale: 1/400 @ A4	
Bromsgrove District Council www.bromsgrove.gov.uk	Land Off Droitwich Road Feckenham	Drawing No: P0000/0	Date: 01.07.2020

